osnova stana
R = 1:75

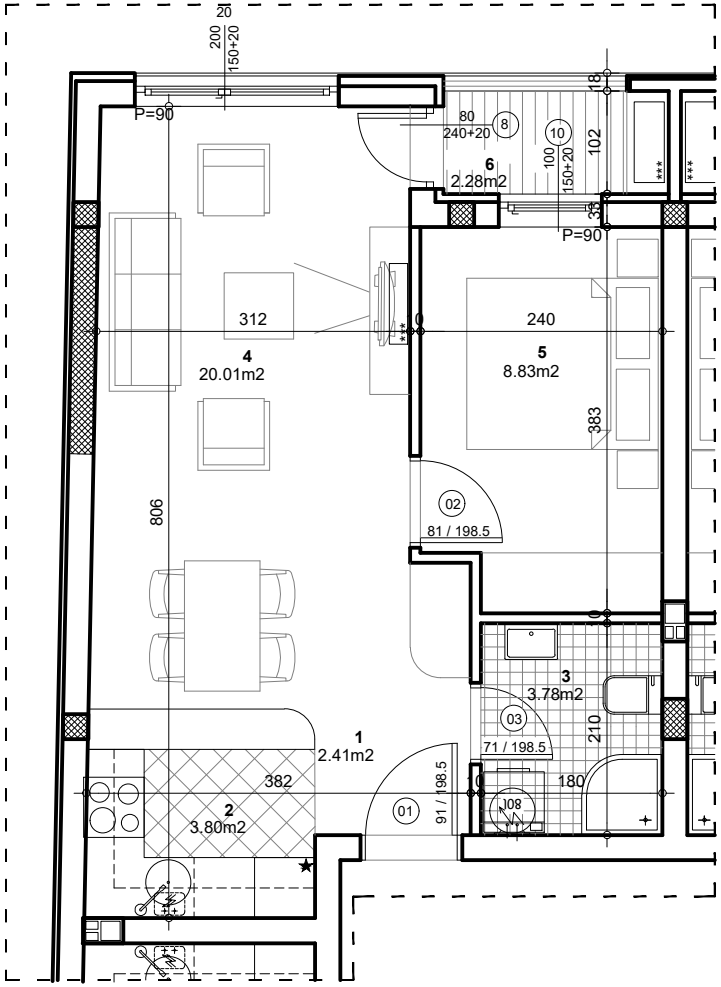

STAN 14 - DVOSOBAN		
1	ULAZ	2.41 m2
2	KUHINJA	3.80 m2
3	KUPATILO	3.78 m2
4	DNEVNA SOBA SA TRPEZ.	20.01 m2
5	SPAVAĆA SOBA	8.83 m2
6	LODJA	2.28 m2
UKUPNO STAN 14 :		41.12 m2
	- 3%	39.88 m2

OSNOVA II SPRATA

ul. Nova 1

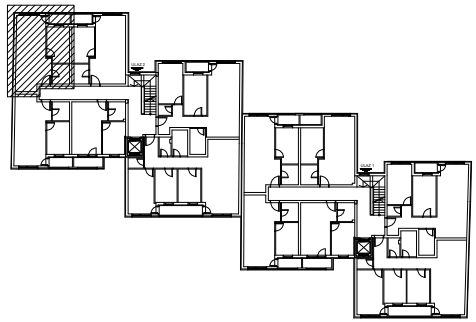

Palmotićeva bb

ULAZ 2/II SPRAT/STAN 14